

Technology

Through our commitment to quality and innovation, DEL MEDICAL continues to extend limits and maintain a leading role in the development of Healthcare products that better the needs and wants of global communities. It is our goal to exceed expectations by collaborating with our customers and partners to focus on advanced technologies and inspire enthusiasm with high-value-added products.

Experience

When you make the choice to partner with DEL MEDICAL, you join one of the most experienced medical imaging teams in the industry. For over 85 years we have been dedicated to providing customers with the highest quality products and services. We strive to improve work flow and create further efficiencies while enhancing your bottom line.

Support

DEL MEDICAL equipment products are serviced through local, trained professionals around the globe. In addition, we invest a lot of technical and human power to offer expert support assistance from a dedicated team. Located throughout North America the DEL MEDICAL Customer Assistance team is among the most knowledgeable in the industry and are ready to provide fast, courteous troubleshooting assistance.



www.delmedical.com



New York 28 Calvert Street Harrison, NY 10528 (Tel) 800.261.9808 (Fax) 914.835.6111	Chicago 241 Covington Drive Bloomington, IL 60108 (Tel) 800.800.6006 (Fax) 847.288.7011
--	--

#9000-DW-FWFC 10.14

Universal

FWFC

DIGITAL RADIOGRAPHIC
FLOOR WALL/FLOOR CEILING
MOUNTED SYSTEM





Powered by
DELWORKS TDR

Affordable quality and reliability

The FWFC Digital Radiographic System is powered by our DelWorks T-Series DR, combining the in-room flexibility and portability of a wired 14 in x 17 in (35 cm x 43 cm) Cesium-Iodide digital imaging detector with the powerful diagnostic usability of the radiographic components.

Add an additional detector such as a 17 in x 17 in (43cm x 43cm) fixed-mounted detector into the Wall Stand and further increase the efficiency and productivity of your new Del Medical Digital Radiographic Imaging Suite.

Full generator control and Cesium detector options

The DelWorks T-Series DR System provides a user friendly single-point of operation for your system compatible generator, along with integration to your patient information system for a seamless workflow experience.

T14C Wired Detector

The T14C wired, 14 in x 17 in (35cm x 43cm) detector is ultra-light and fits perfectly inside the VS200 wall stand and RT100 table bucky without any modifications. The in-room portability of the T14C allows the versatility needed to optimize workflow without the need for batteries.

T17C Fixed Detector

The T17C fixed, 17 in x 17 in (43 cm x 43 cm), large format flat-panel detector is designed to be mounted inside the RT100 table and/or VS200 wall stand. It delivers high resolution, low noise and superior image quality along with the benefit of lower radiation dose to the patient.

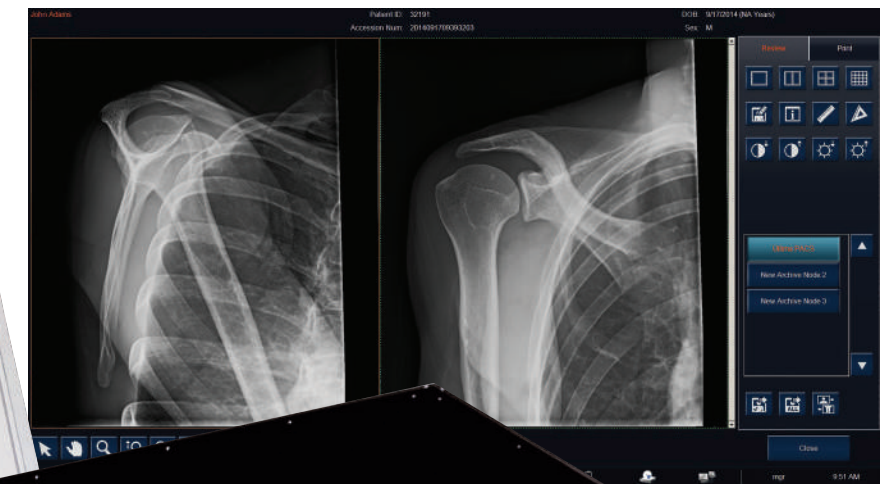
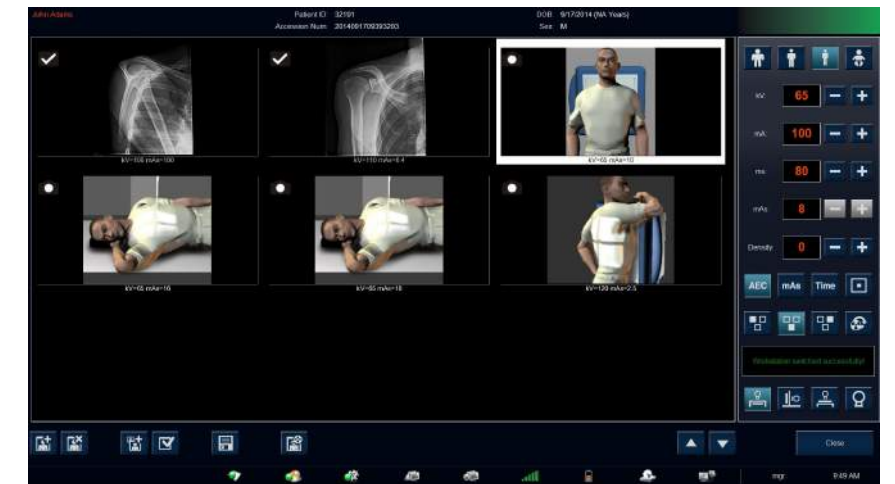
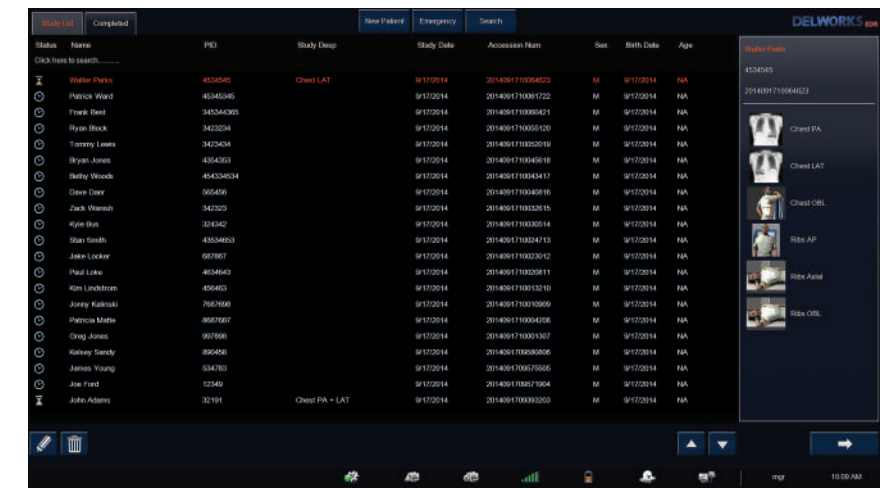

System Includes:

FWFC Tube Stand Flexible Installation

- Pressure activated column rotation for fast, accurate positioning
- Electric vertical and longitudinal locks provide maximum holding power
- 180° column rotation and centering detent allow for rapid patient positioning
- 9 in (23 cm) of transverse travel for total table top accessibility

RT100 Table Economical Comfort

- 700 lb. (318 kg) patient weight capacity
- Heavy-duty electric locks
- All steel structure and welded base provides maximum strength and reliability
- Smooth, stain resistant fiber resin top
- Pedestal base can house generator electronics to save space

VS200 Wall Stand Upright Convenience

- Effortless, vertical movement for fast patient positioning
- Patient-side and optional overhead handgrips for patient stability and repeatable positioning
- Receptor lowers to the floor offering a full range of upright weight bearing procedures